EXHIBIT C

TO TENNESSEE VALLEY AUTHORITY
NOTICE OF PUBLIC AUCTION

LEGEND

- TVA Boundary
- Conveyance Area
- Angle Iron (Set)
- Point (Not Monumented)
- *Former TVA Boundary Line*
- Edge Of Pavement

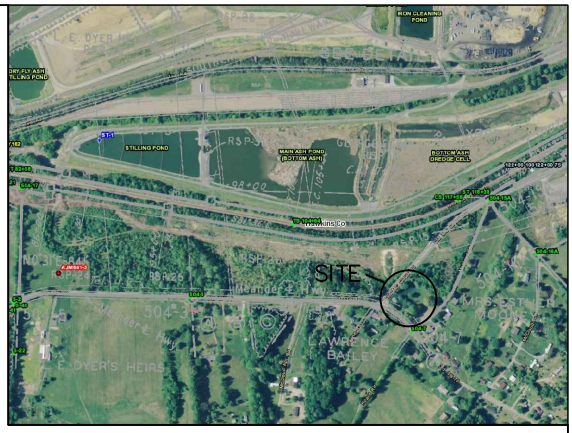

LOCATION MAP
N.T.S.

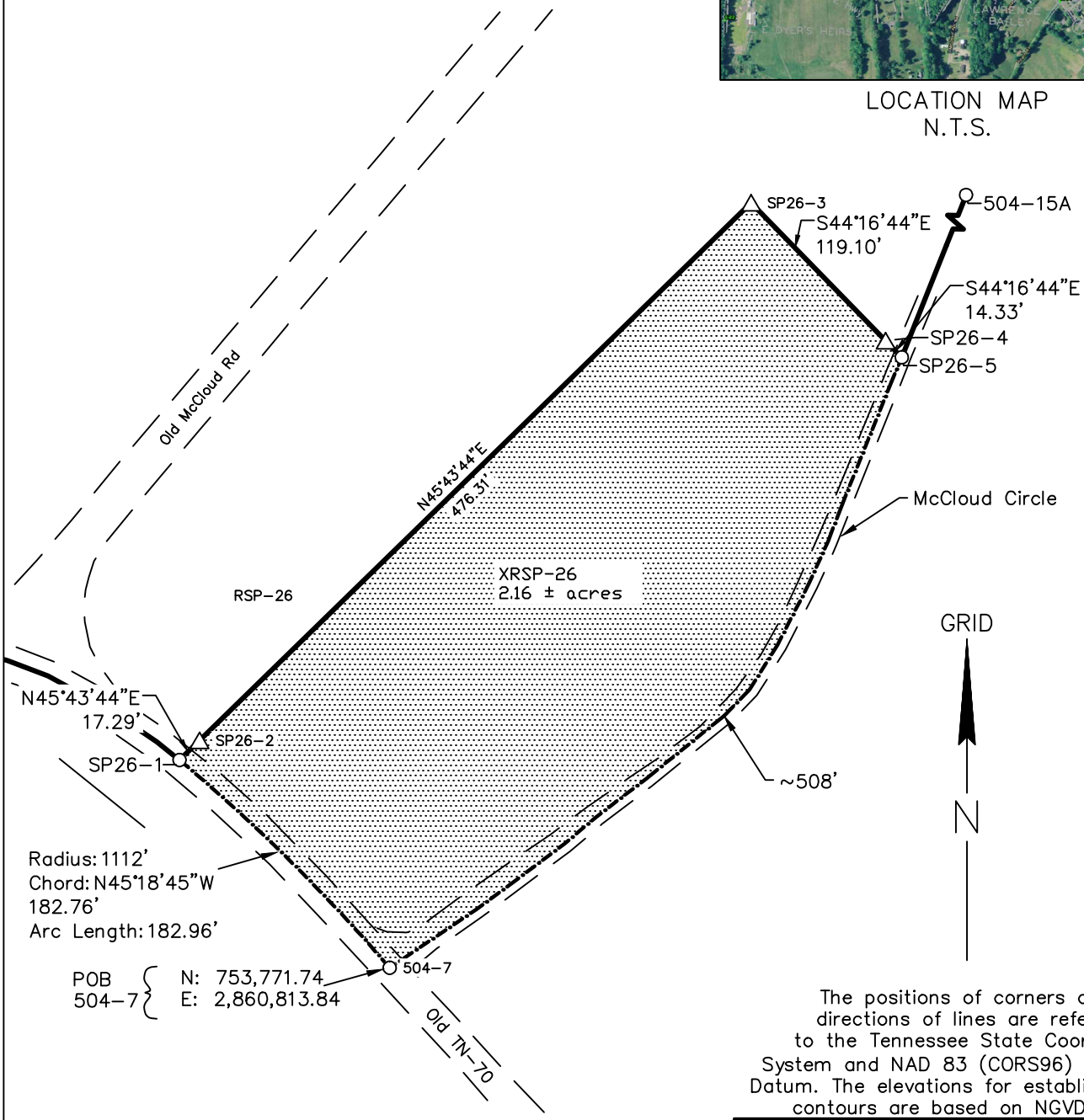

The positions of corners and directions of lines are referred to the Tennessee State Coordinate System and NAD 83 (CORS96) Horizontal Datum. The elevations for establishing the contours are based on NGVD 1929.

Compiled from Reservation Map 41 MS 421 P 511–1 R.2 and a survey dated 09/01/15 by A.J. Monsees RLS 1843.

Basis for Coordinates: JSF_TEMP
Latitude: N36°22'42.28057"
Longitude: W82°57'54.09710"
Height: 1010.71'

SURVEYED JBS563 DATE 09/01/15
GENERATED CEB DATE 09/30/15
CHECKED DATE

LAND CONVEYANCE		
XRSP–26 Hawkins County, TN First Civil District		
JOHN SEVIER FOSSIL PLANT D-STAGE MAP(S): 1 TENNESSEE VALLEY AUTHORITY SURVEY & PROJECT SERVICES		
100 0 100 SCALE OF FEET		
Chattanooga	Sept 2015	41 MS 422 A 574 (D) R.0 JSF151549_20150901.dwg

JSF151549_20150901 1
CEBRANAM 10/1/2015 11:09 AM