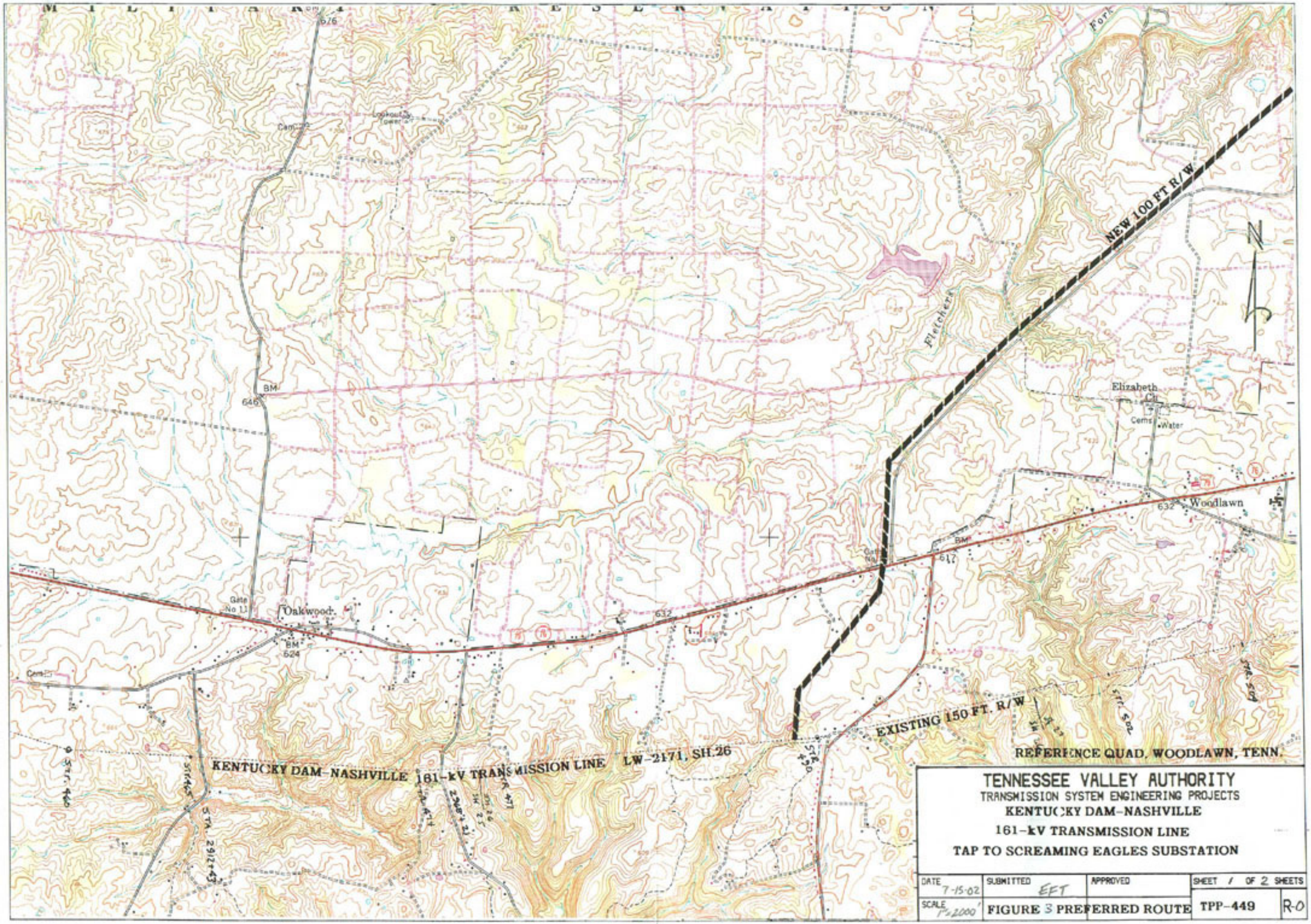

TENNESSEE VALLEY AUTHORITY
TRANSMISSION SYSTEM ENGINEERING PROJECTS
KENTUCKY DAM-NASHVILLE
161-kV TRANSMISSION LINE
TAP TO SCREAMING EAGLES SUBSTATION

DATE 7-15-02	SUBMITTED EFT	APPROVED	SHEET 1 OF 2 SHEETS	
SCALE 1"=2000'	FIGURE 3 PREFERRED ROUTE		TPP-449	R-0

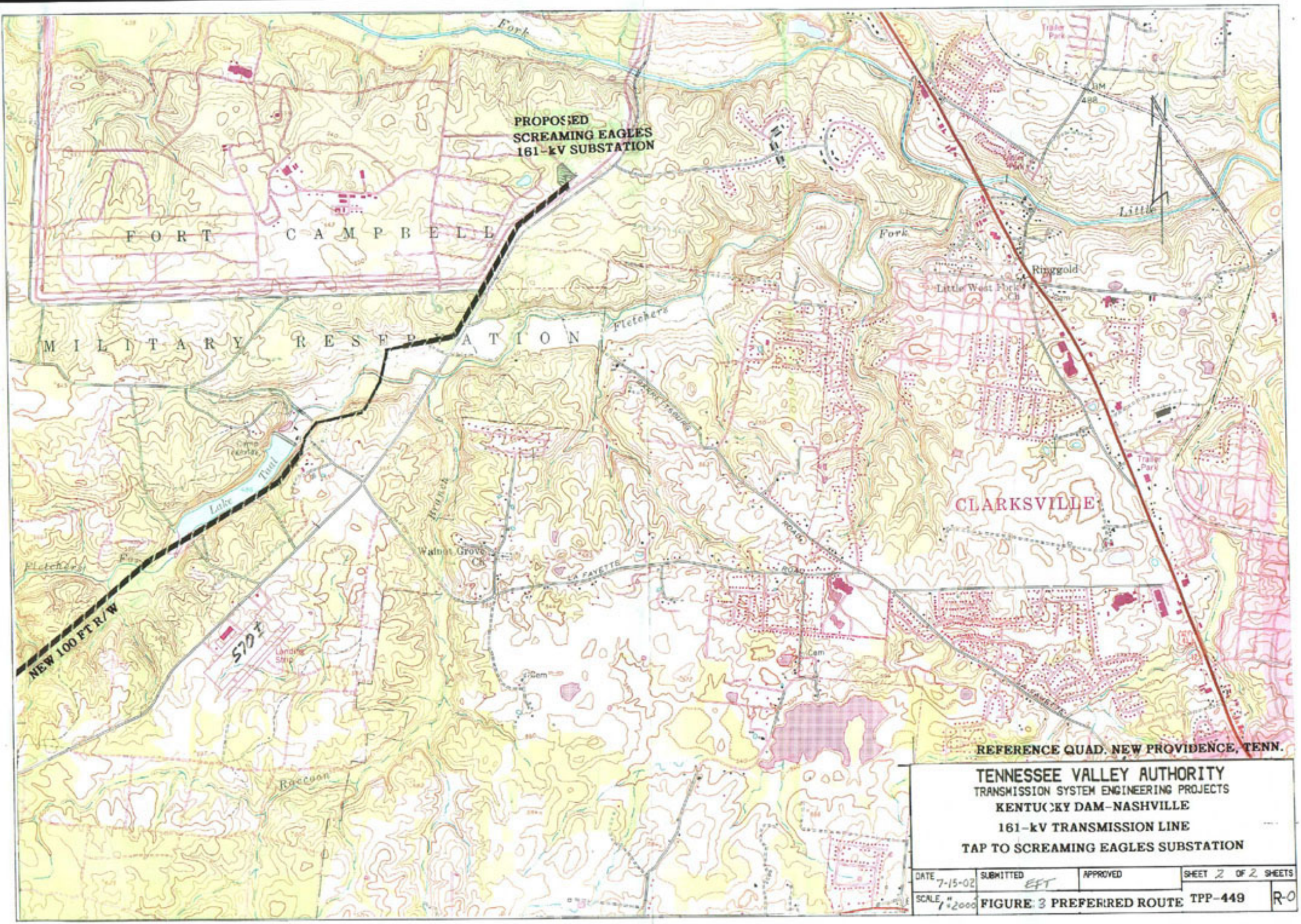

TENNESSEE VALLEY AUTHORITY
TRANSMISSION SYSTEM ENGINEERING PROJECTS
KENTUCKY DAM–NASHVILLE
161-kV TRANSMISSION LINE
TAP TO SCREAMING EAGLES SUBSTATION

DATE 7-15-02	SUBMITTED EFT	APPROVED	SHEET 2 OF 2 SHEETS
SCALE 1" = 2000'	FIGURE 3 PREFERRED ROUTE	TPP-449	R-0