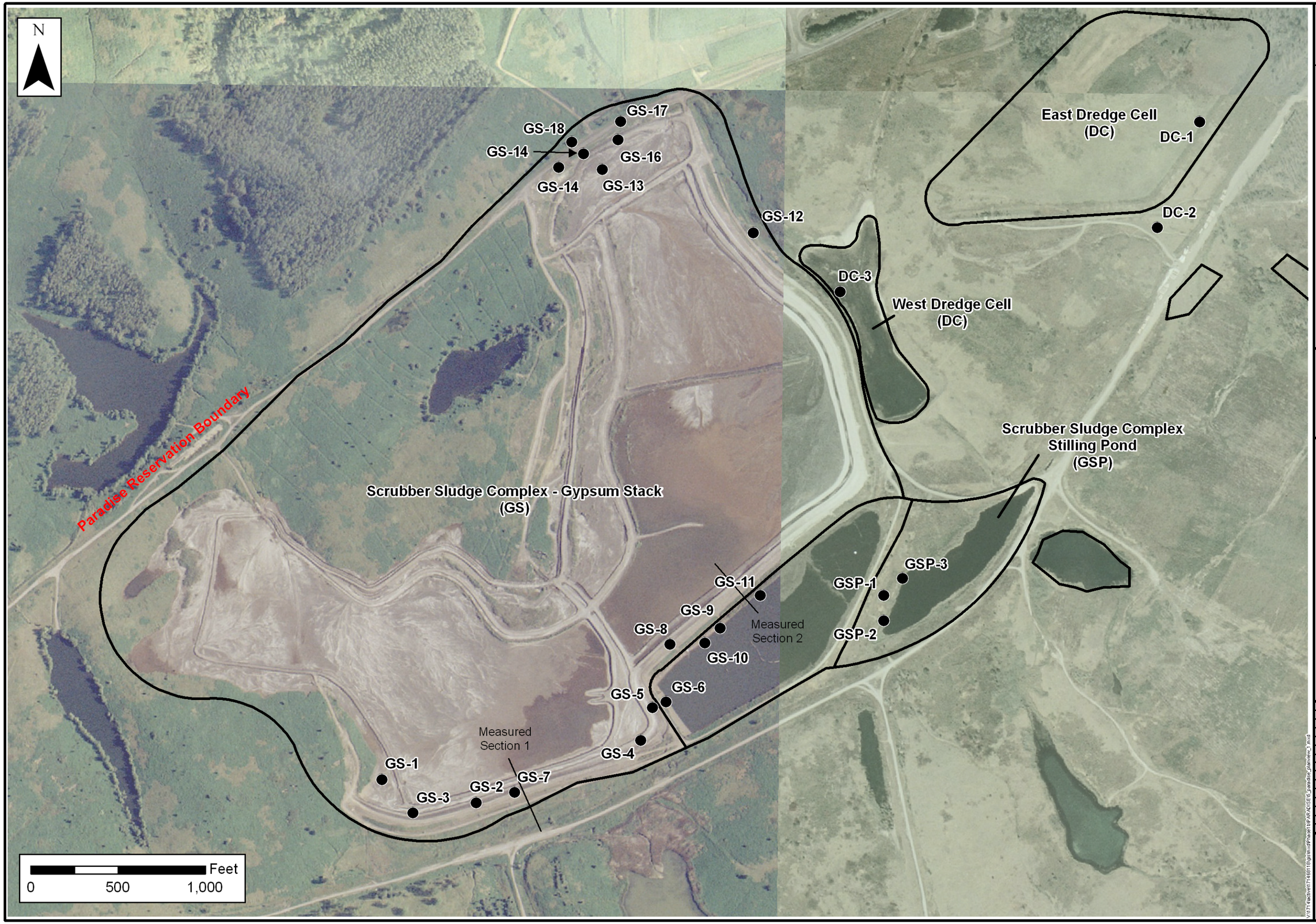

STANTEC
CONSULTING
SERVICES INC.
1409 N. Forbes Rd.
Lexington, Kentucky
40511-2050
859-422-3000

Stantec

Plan View 1 - PAF

Tennessee Valley Authority
Paradise Fossil Plant
Drakesboro, Muhlenberg County, Kentucky

PROJECT NO.	171468118
DATE	MARCH 2009
DRAWN BY	AMG
CHECKED BY	RJK
CHECKED BY	DAG
SCALE	AS SHOWN
REVISED	
1.	
2.	
3.	
4.	
5.	
6.	
7.	
8.	

SHEET

1 OF 3

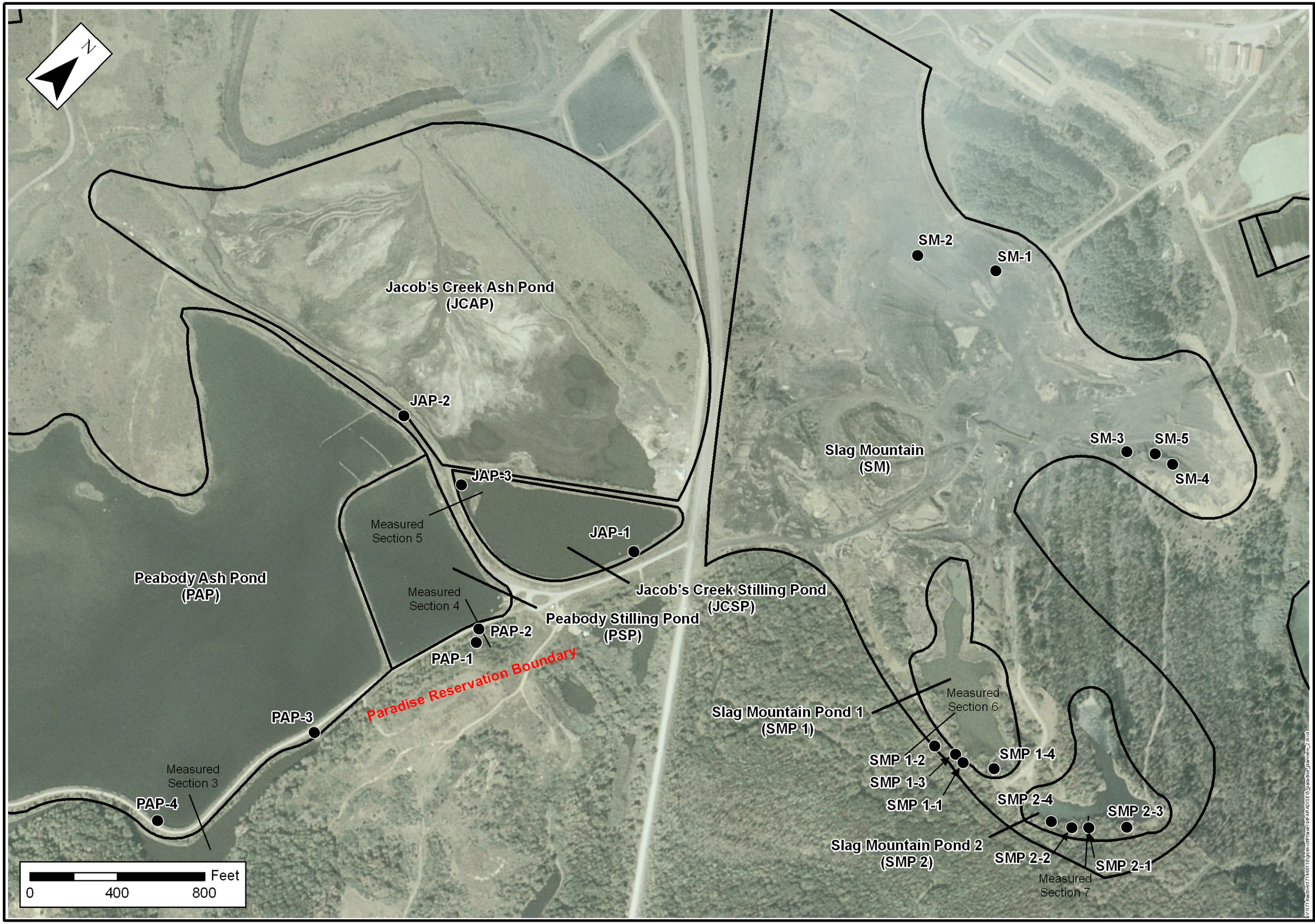

STANTEC
CONSULTING
SERVICES INC.
1409 N. Forbes Rd.
Lexington, Kentucky
40511-2050
859-422-3000

Stantec

Plan View 2 - PAF

Tennessee Valley Authority
Paradise Fossil Plant
Drakesboro, Muhlenberg County, Kentucky

PROJECT NO.	171468118
DATE	MARCH 2009
DRAWN BY	MDB
CHECKED BY	RJK
CHECKED BY	DAG
SCALE	AS SHOWN
REVISED	
1	
2	
3	
4	
5	
6	
7	
8	

SHEET

2 OF 3

STANTEC CONSULTING SERVICES INC.
1409 N. Forbes Rd.
Lexington, Kentucky
40511-2050
859-422-3000

Stantec

Plan View 3 - PAF

Tennessee Valley Authority
Paradise Fossil Plant
Drakesboro, Muhlenberg County, Kentucky

PROJECT NO.	171468118
DATE	MARCH 2009
DRAWN BY	MDB
CHECKED BY	RJK
CHECKED BY	DAG
SCALE	AS SHOWN
REVISED	
1	
2	
3	
4	
5	
6	

SHEET

3 OF 3

V:\171\4\active\171468118\gis\mxd\Phase1\PARADISE\S_paradise_planview_3.mxd

Ohio River

N

AP-2-7
AP-2-5
AP-2-3
AP-2-4
AP-2-2
Measured Section 3
Measured Section 2
AP-2-6
AP-2-1
Active Ash Disposal Area No. 2 (AP-2)
CDA-1-3
AP-2-8
CDA-1-1
Inactive Dredge Cell (CDA-1)
CDA-1-2
Measured Section 1
CDA-1-4
DS-1-8
Measured Section 5
DS-1-9
Consolidated Waste Dry Stack (DS-1)
CDA-1-5
DS-1-3
DS-1-1
DS-1-4
DS-1-5
DS-1-2
DS-1-6
DS-1-7
Measured Section 4

500 250 0 500 Feet

STANTEC CONSULTING SERVICES INC.
1409 N. Forbes Rd.
Lexington, Kentucky
40511-2050
859-422-3000

Stantec

Plan View - SHF

Tennessee Valley Authority
Shawnee Fossil Plant
Paducah, McCracken County, Kentucky

PROJECT NO.	171468118
DATE	MARCH 2009
DRAWN BY	AMS
CHECKED BY	DAG
CHECKED BY	
SCALE	AS SHOWN
REVISED	
1:	
2:	
3:	
4:	
5:	
6:	
7:	
8:	

SHEET

1 OF 1

V:\171\active\171468118\gis\mxd\Phase1b\SHAWNEE\shawnee_planview.mxd