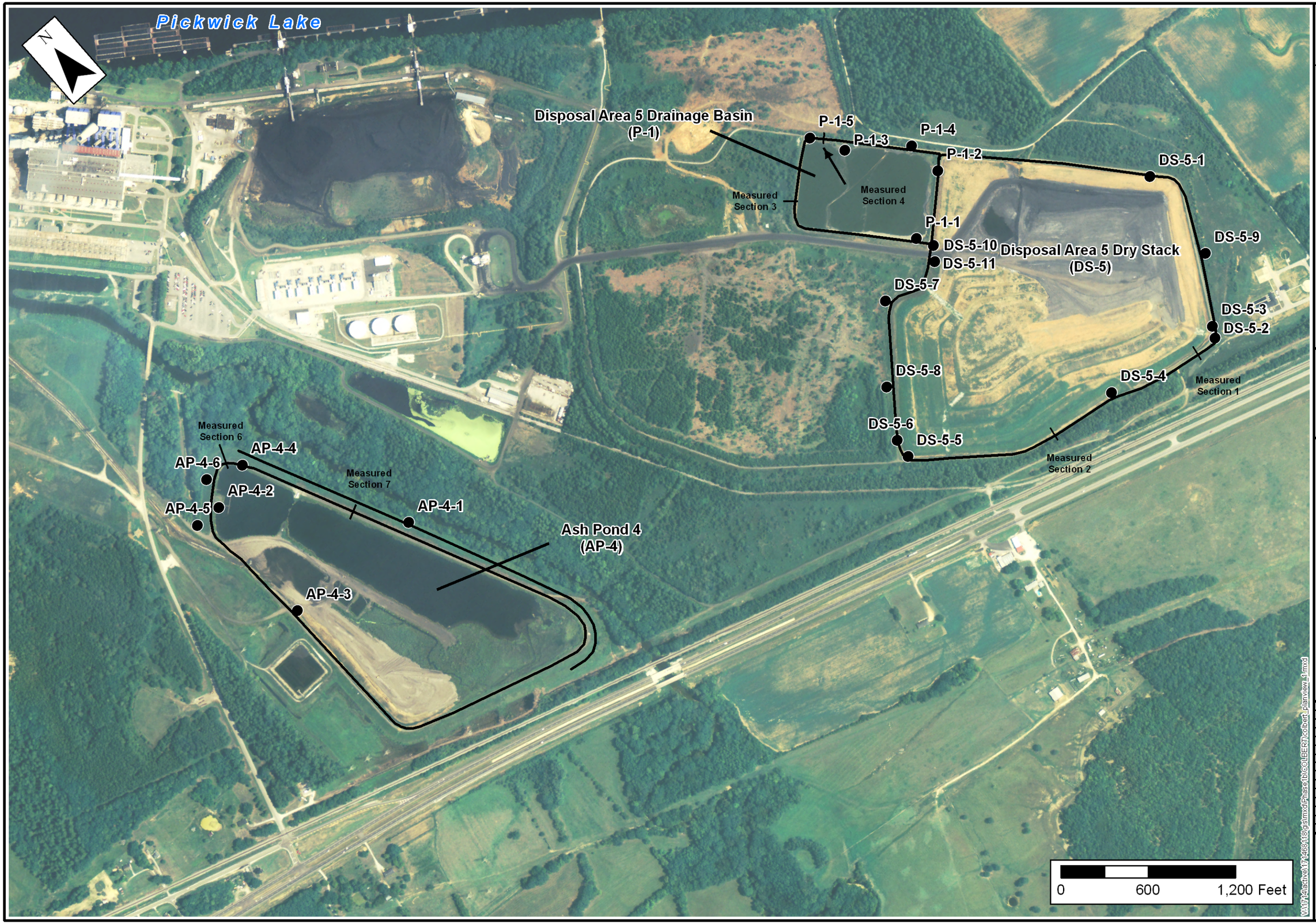

STANTEC
CONSULTING
SERVICES INC.
1409 N. Forbes Rd.
Lexington, Kentucky
40511-2050
859-422-3000

Stantec

Plan View 1 - COF

Tennessee Valley Authority
Colbert Fossil Plant
Tuscumbia, Colbert County, Alabama

PROJECT NO.	171468118
DATE	MARCH 2009
DRAWN BY	MEA
CHECKED BY	RLR
CHECKED BY	DAG
SCALE	AS SHOWN
REVISED	
1:	
2:	
3:	
4:	
5:	
6:	
7:	
8:	

SHEET

1 OF 2

V:\171\active\171468118\gis\mxd\Phase1b\COLBERT\colbert_planview1f.mxd

STANTEC
CONSULTING
SERVICES INC.
1409 N. Forbes Rd.
Lexington, Kentucky
40511-2050
859-422-3000

Stantec

Plan View 2 - COF

Tennessee Valley Authority
Colbert Fossil Plant
Tuscumbia, Colbert County, Alabama

PROJECT NO.	171468118
DATE	MARCH 2009
DRAWN BY	MEA
CHECKED BY	RLR
CHECKED BY	DAG
SCALE	AS SHOWN
REVISED	
1.	
2.	
3.	
4.	
5.	
6.	
7.	
8.	

SHEET

2 OF 2

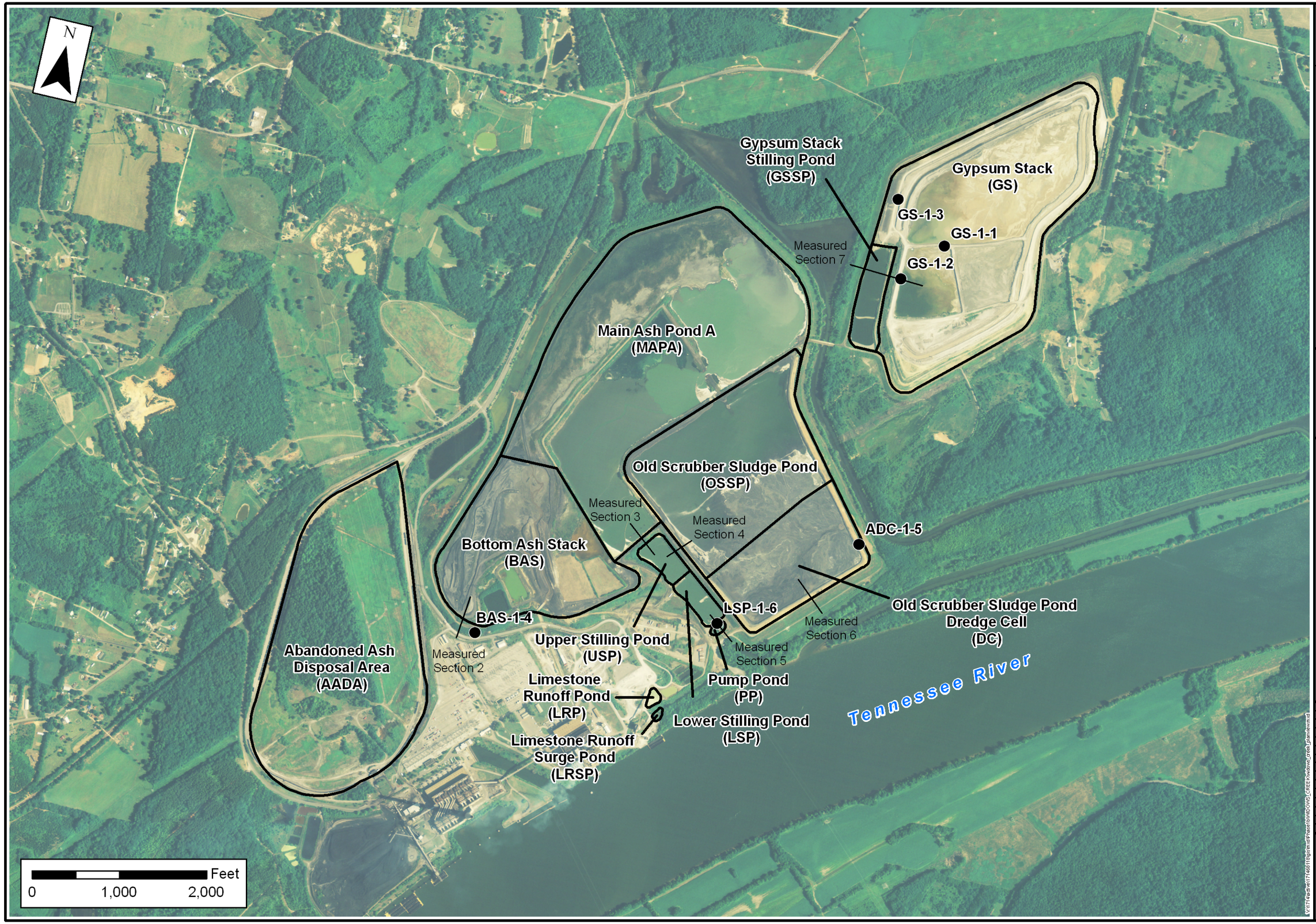

STANTEC CONSULTING SERVICES INC.
1409 N. Forbes Rd.
Lexington, Kentucky
40511-2050
859-422-3000

Stantec

Plan View - WCF

Tennessee Valley Authority
Widows Creek Fossil Plant
Stevenson, Jackson County, Alabama

PROJECT NO.	171468118
DATE	MARCH 2009
DRAWN BY	AMG
CHECKED BY	TCB
CHECKED BY	RDF
SCALE	AS SHOWN
REVISED	
1.	
2.	
3.	
4.	
5.	
6.	
7.	
8.	

SHEET

1 OF 1