Charity Lane, AL 161-kV Transmission Line Project
Land Use Land Cover Model

Legend

- substation
- alternative routes
- existing vacant side
- house
- mobile home
- apartment
- commercial, industrial
- barn
- church auxiliary building
- school auxiliary building
- radio tower
- water tank
- spring
- existing transmission lines
- streams
- transportation system
- old railroad grade
- pipeline
- center pivot irrigation
- openwater
- floodplain
- house, apartment structures
- commercial, industrial structures
- golf course
- irrigation area
- community park
- residential
- barren or disturbed land
- campground
- cemetery
- forestland
- school
- church
- tree plantation
- openland
- historical area
- commercial,service,institutional
- forested wetlands
- all other wetland types
- airport flight path

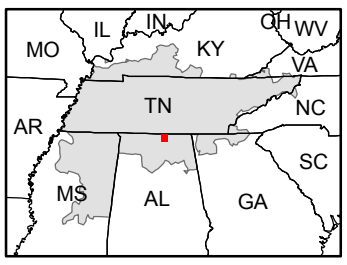

Location Map

1500 0 1500 3000 Feet
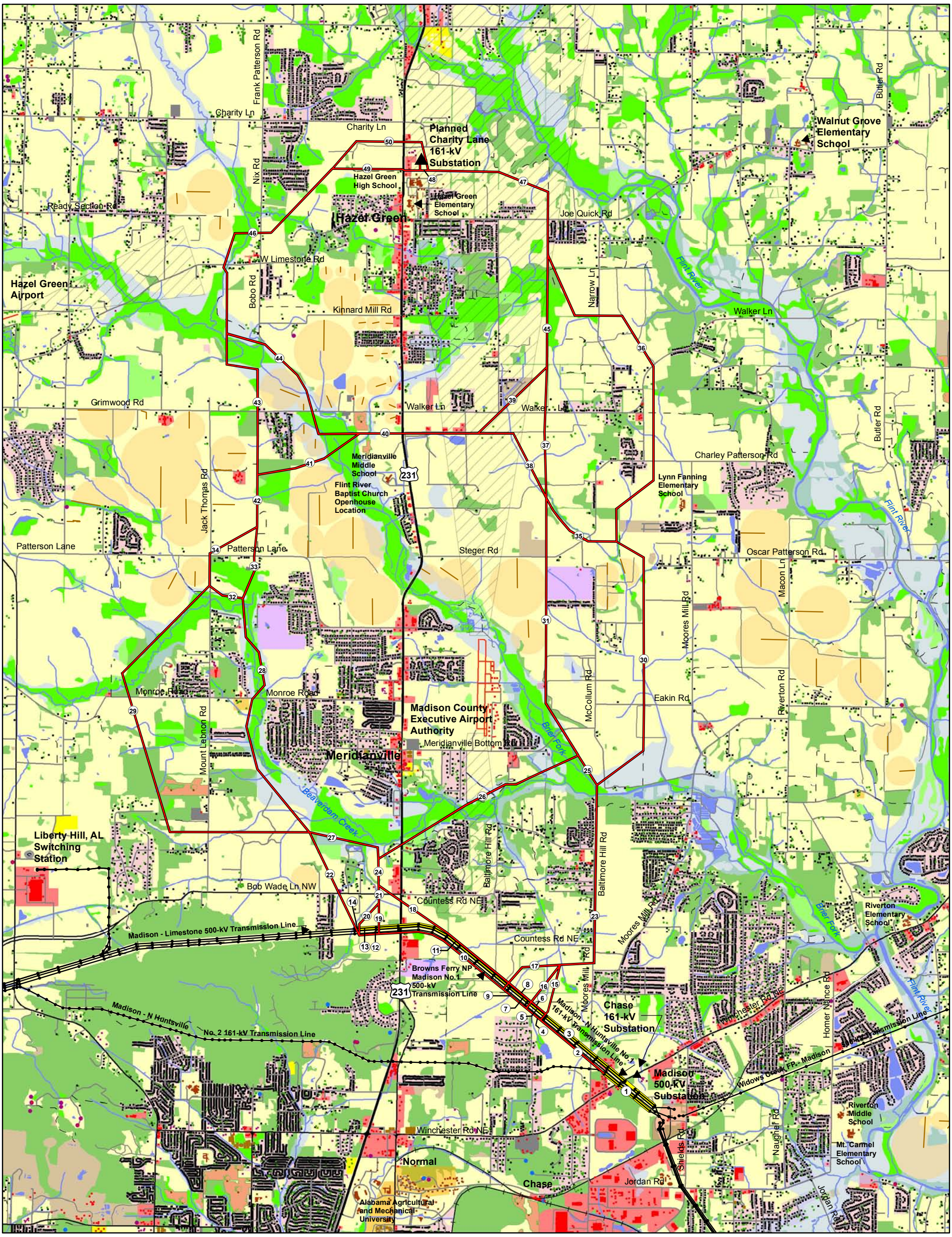
Madison County, AL