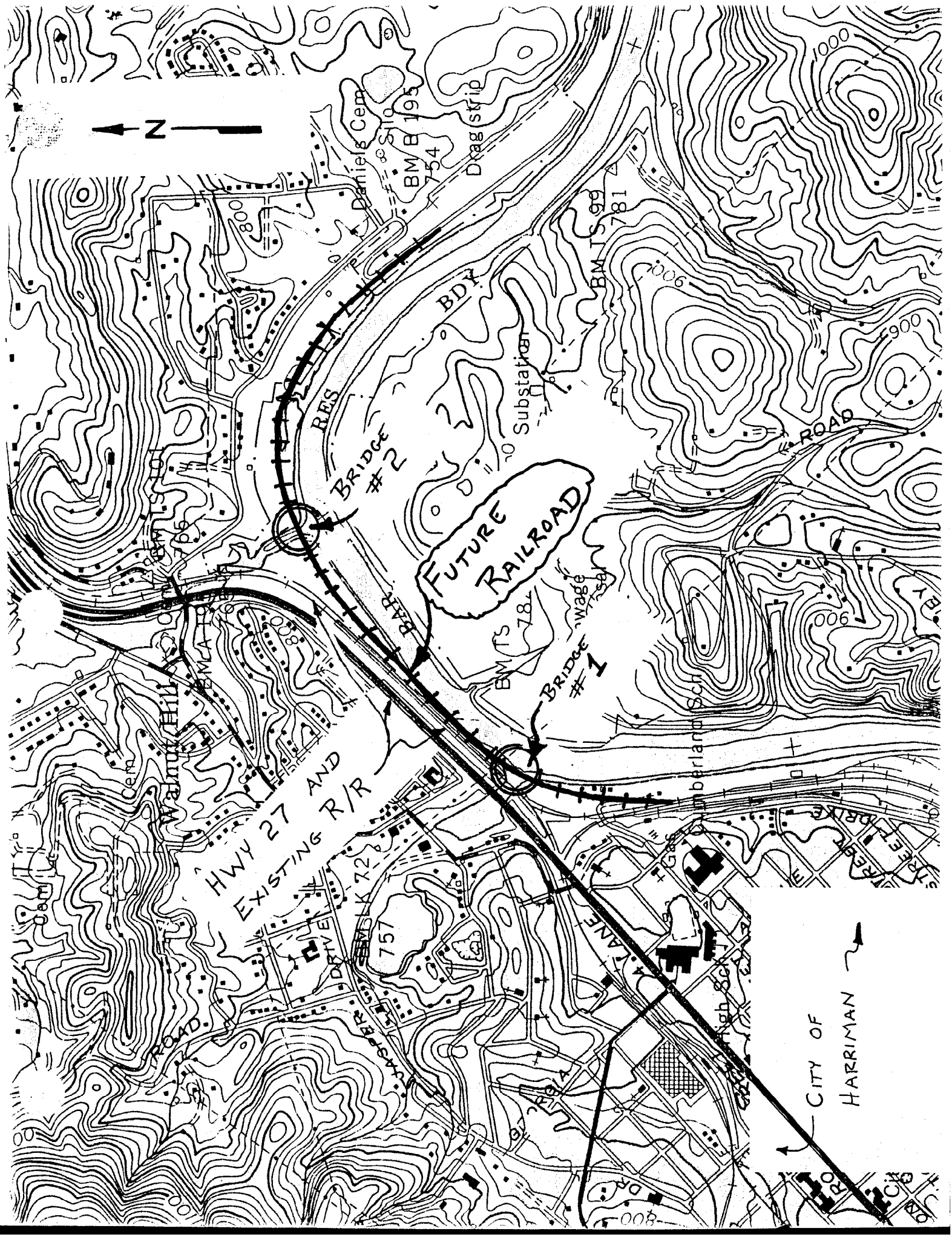
N
Daniels Cem
Silo
BM B 195
754
Drag strip
BM TS 99
781
BDY
RES
Substation
ROAD
BRIDGE #2
FUTURE RAILROAD
BAR
BM TS 78
BRIDGE #1
Cumberland Sch
HWY 27 AND EXISTING R/R
Walnut Hill
BM LK 72
757
DRIVE
ROAD
CITY OF HARRIMAN