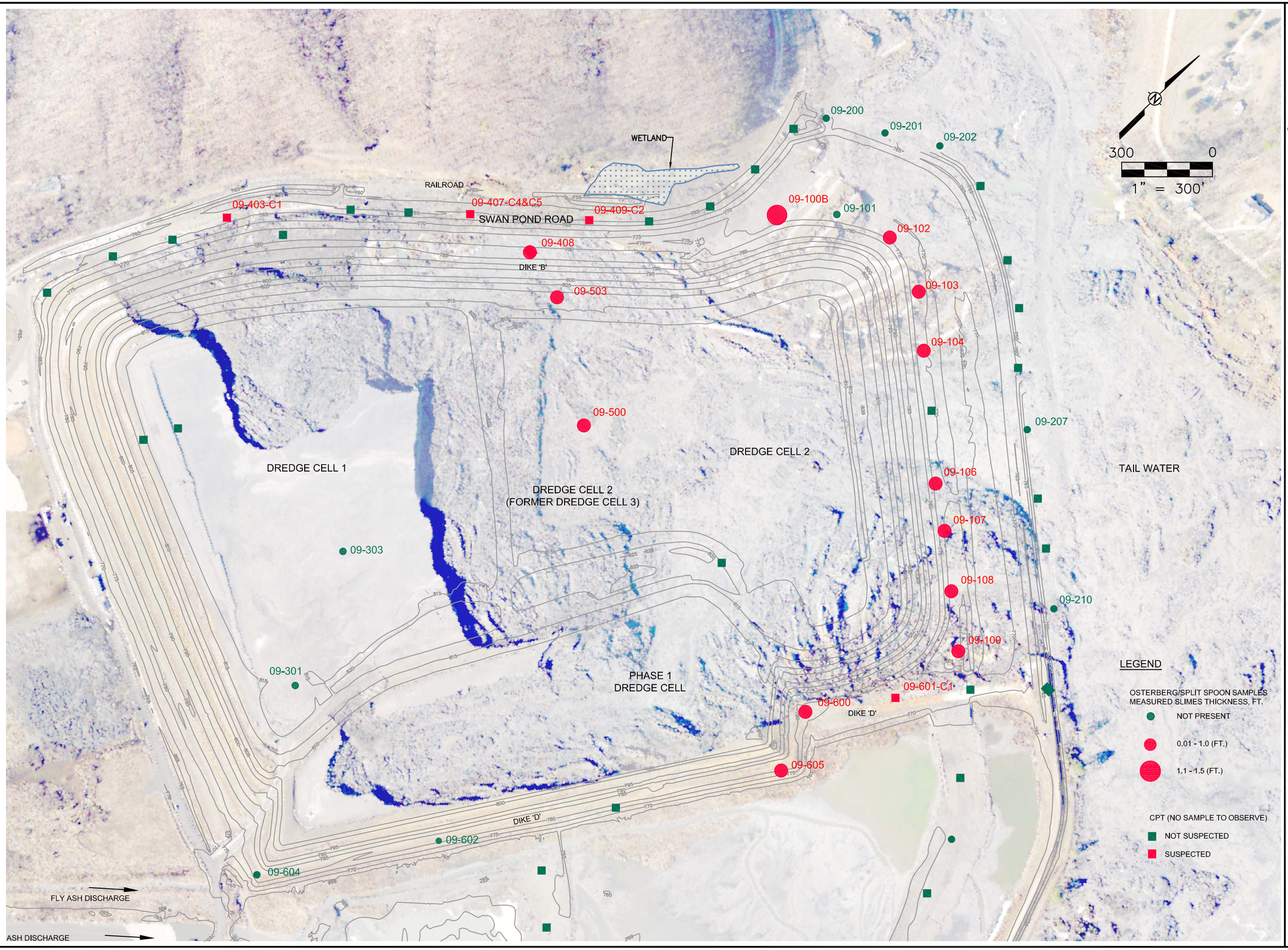

IMAGE PROVIDED BY TVA. DATE OF PHOTO 12-23-2008

M:\PROJECTS\60095742\DWG\G60095742-1.7.11_1-SLIMES.dwg; 6/22/2009 3:44:06 PM; BRAATZ, DAN T.; STS.stb

AECOM

847.279.2500
ww.aecom.com
Copyright © 2009 by AECOM

OSTERBERG/SPLIT SPOON SAMPLES AND CPT
SENSITIVE SOIL(SLIMES) THICKNESS, FT.
ROOT CAUSE ANALYSIS
TVA KINGSTON DREDGE CELL FAILURE
ON DECEMBER 22, 2008
KINGSTON FOSSIL PLANT
HARRIMAN, TENNESSEE

Drawn :	DTB	6/12/2009
Checked:	LWB	6/12/2009
Approved:	WHW	6/12/2009
PROJECT NUMBER	60095742	
FIGURE NUMBER	1.7.11_1	