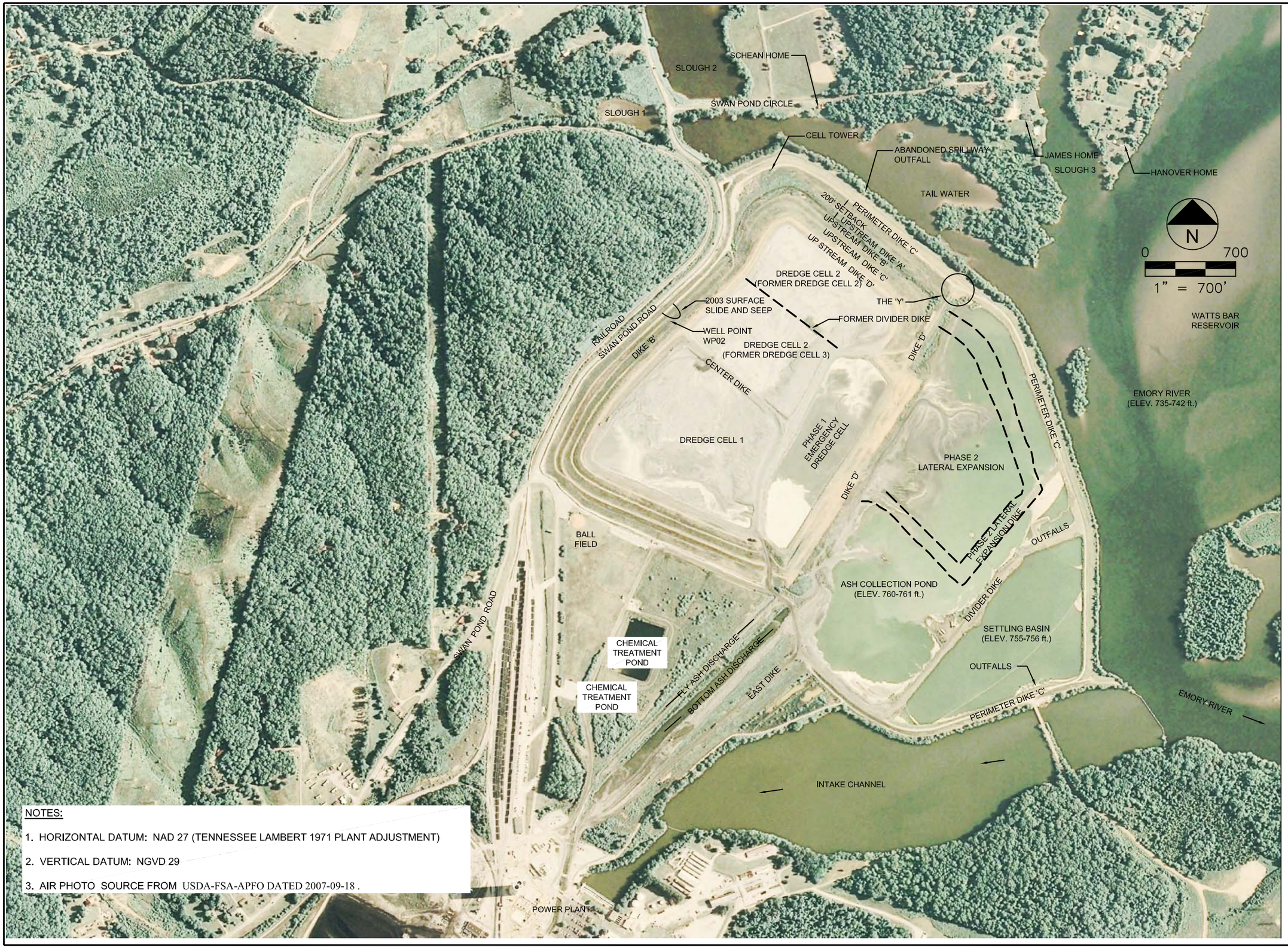

NOTES:

1. HORIZONTAL DATUM: NAD 27 (TENNESSEE LAMBERT 1971 PLANT ADJUSTMENT)
2. VERTICAL DATUM: NGVD 29
3. AIR PHOTO SOURCE FROM USDA-FSA-APFO DATED 2007-09-18 .

AECOM

847.279.2500
www.aecom.com
Copyright © 2009 by AECOM

SITE FEATURE MAP
ROOT CAUSE ANALYSIS
TVA KINGSTON DREDGE CELL FAILURE
ON DECEMBER 22, 2008
KINGSTON FOSSIL PLANT
HARRIMAN, TENNESSEE

Drawn :	DTB	6/12/2009
Checked:	LWB	6/12/2009
Approved:	WHW	6/12/2009
PROJECT NUMBER	60095742	
FIGURE NUMBER	1.1.1_1	

M:\PROJECTS\60095742\DWG\G60095742-1.1.1_1-site features.dwg; 6/23/2009 7:43:12 PM; BRAATZ, DAN T.; STS.stb