River Bottom Pre-Spill

Blue is deepest. Red is shallowest

Legend

Emory River Pre-Spill Bathymetry; Elevation, feet

740 - 742	730 - 732	720 - 722	710 - 712	700 - 702
738 - 740	728 - 730	718 - 720	708 - 710	698 - 700
736 - 738	726 - 728	716 - 718	706 - 708	696 - 698
734 - 736	724 - 726	714 - 716	704 - 706	694 - 696
732 - 734	722 - 724	712 - 714	702 - 704	

0 250 500 Feet 1:6,000

N

JACOBS™

Emory River Pre-Spill Bathymetry

NAME: croberts DATE: 9/26/2009

Figure 1

Y:\TVA\Projects\05DJ540020090926\ArcGIS\Figure1_originalash.mxd

River Bottom in September 2009

Blue is deepest. Red is shallowest

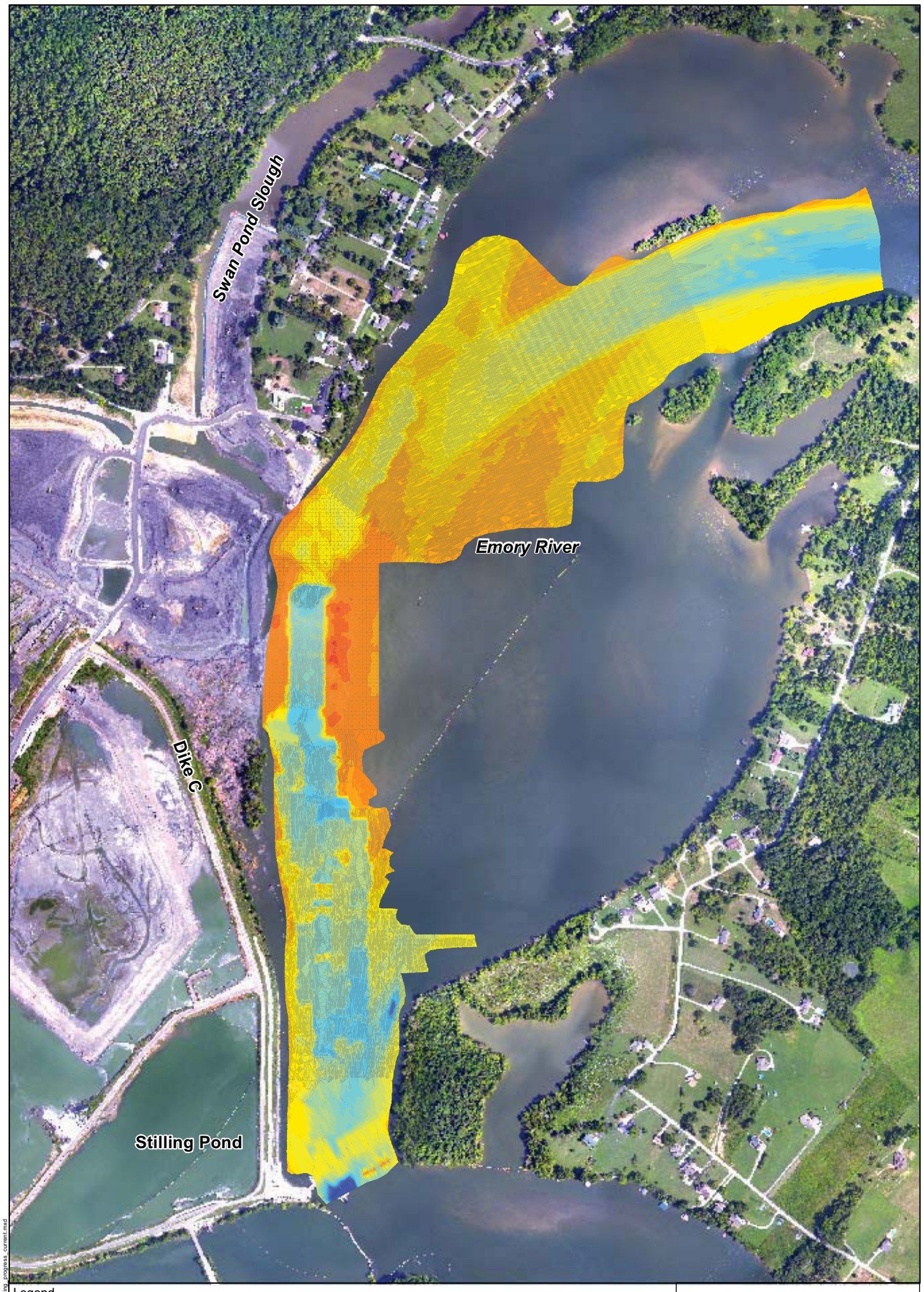

Legend

Emory River Bathymetry; Elevation, feet
Dredging Activities through
09/19/09 for the Little Rock
09/24/09 for the McKenzie

742 - 744	732 - 734	722 - 724	712 - 714
740 - 742	730 - 732	720 - 722	710 - 712
738 - 740	728 - 730	718 - 720	708 - 710
736 - 738	726 - 728	716 - 718	706 - 708
734 - 736	724 - 726	714 - 716	705.43 - 706

0 250 500 Feet 1:6,000

N

JACOBS™

Emory River Bathymetry;
Dredge Progress Shown through
09/19/09 for the Little Rock and
09/24/09 for the McKenzie

NAME: croberts DATE: 9/26/2009

Figure 2

Y:\TVA\Projects\05DJ54002009926\ArcGIS\Figure2a_dredging_progress_current.mxd