River Bottom Immediately After Spill

Blue is deepest. Red is shallowest

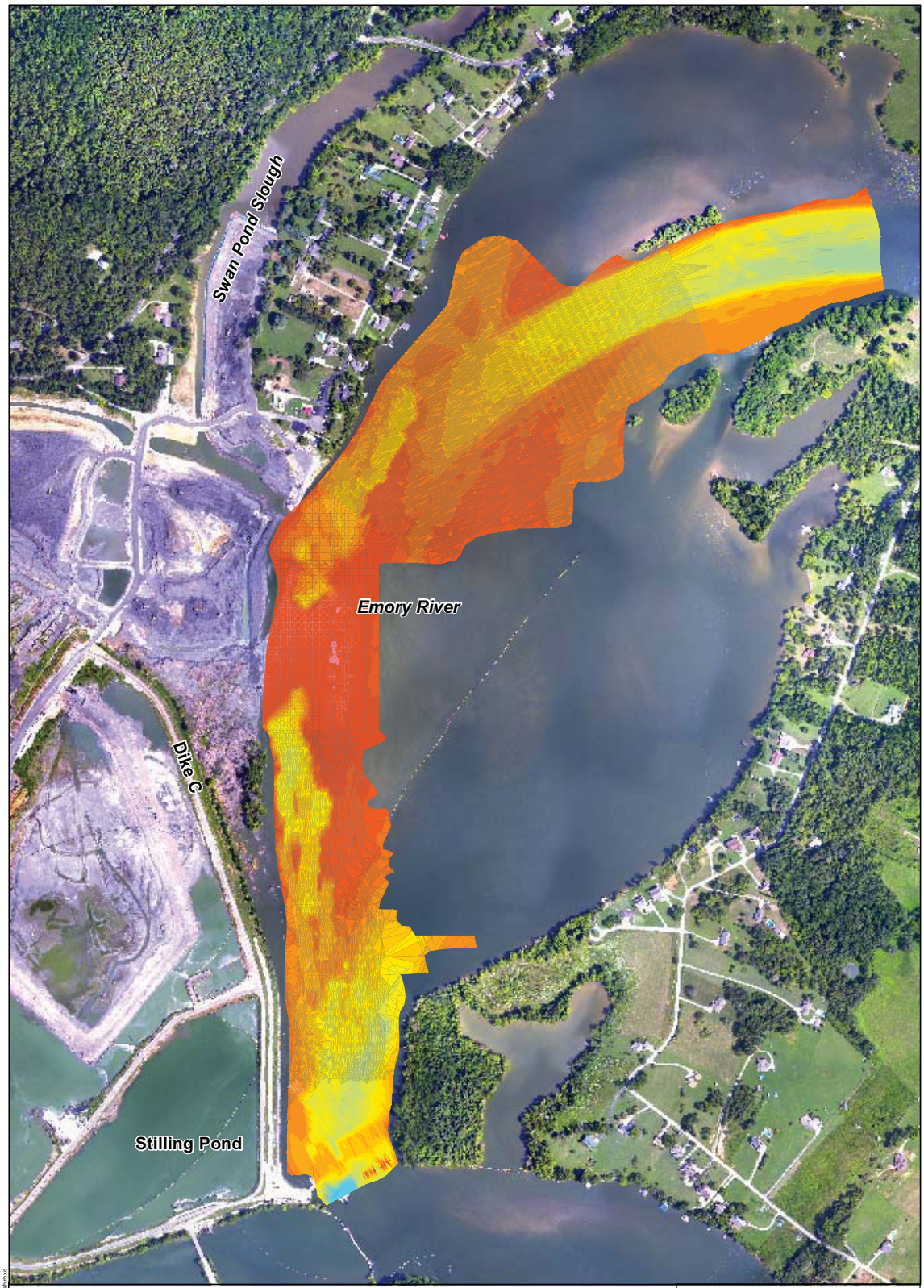

Legend

Emory River Original Ash Surface Bathymetry; Elevation, feet

742 - 744	732 - 734	722 - 724	712 - 714
740 - 742	730 - 732	720 - 722	710 - 712
738 - 740	728 - 730	718 - 720	708 - 710
736 - 738	726 - 728	716 - 718	706 - 708
734 - 736	724 - 726	714 - 716	704 - 706

0 250 500 Feet

N

1:6,000

JACOBS

Emory River Original Ash Surface Bathymetry

NAME: croberts DATE: 9/26/2009

Figure 1

Y:\TVA\Projects\05DJ540\0\2009\0926\ArcGIS\Figure1_originalash.mxd