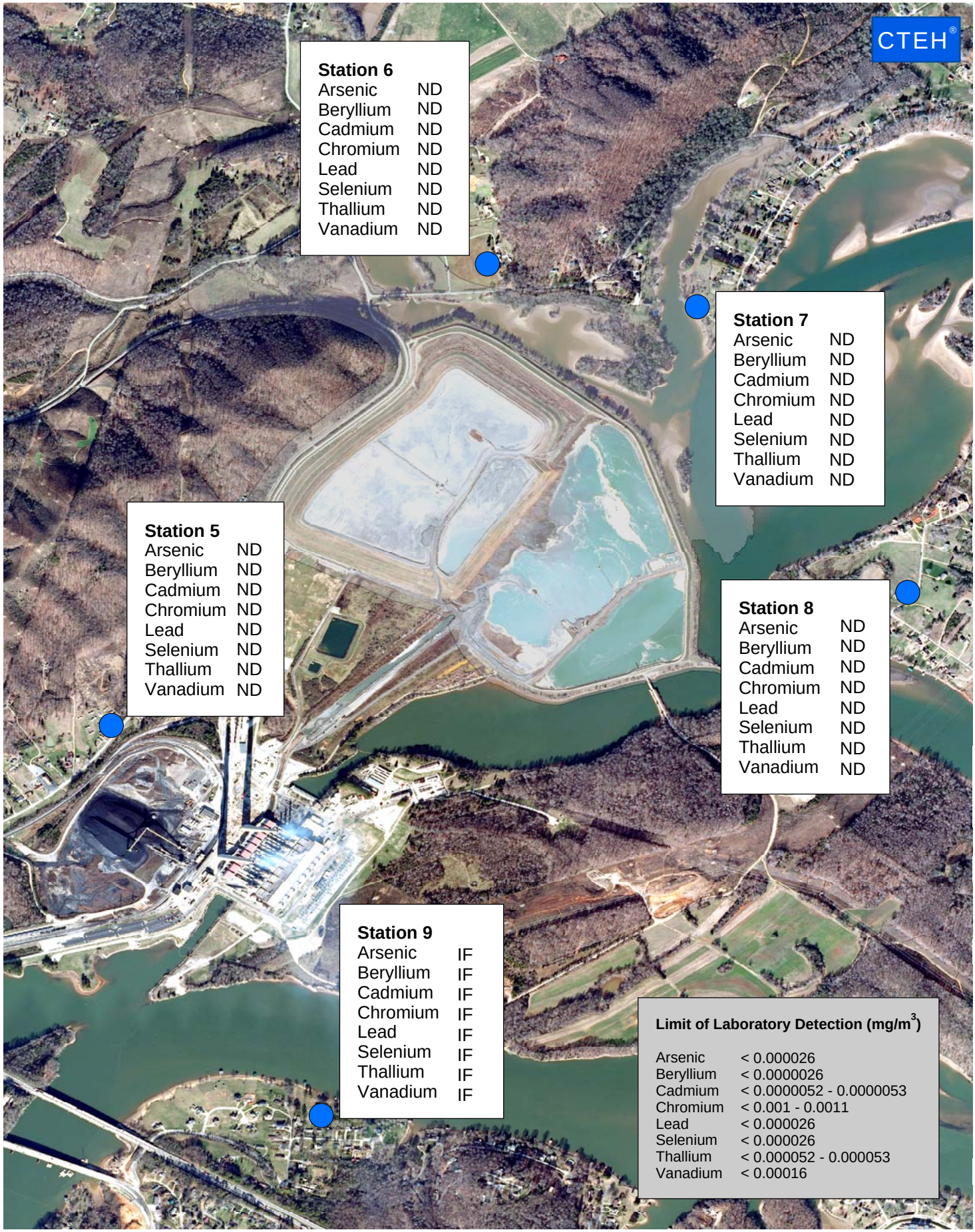


**Analytical Air Sampling Results for 03/03/2009**

Ash Extent 12/23/2008

* ND = Non Detect
* IF = Instrument Fault

0 0.05 0.1 0.2 Miles

| | |
|---|---|
| CTEH® | Tennessee Valley Authority |
| | Kingston, TN |
| Project No. 4375 | Roane County |
| | Date Created: 03/13/2009 |