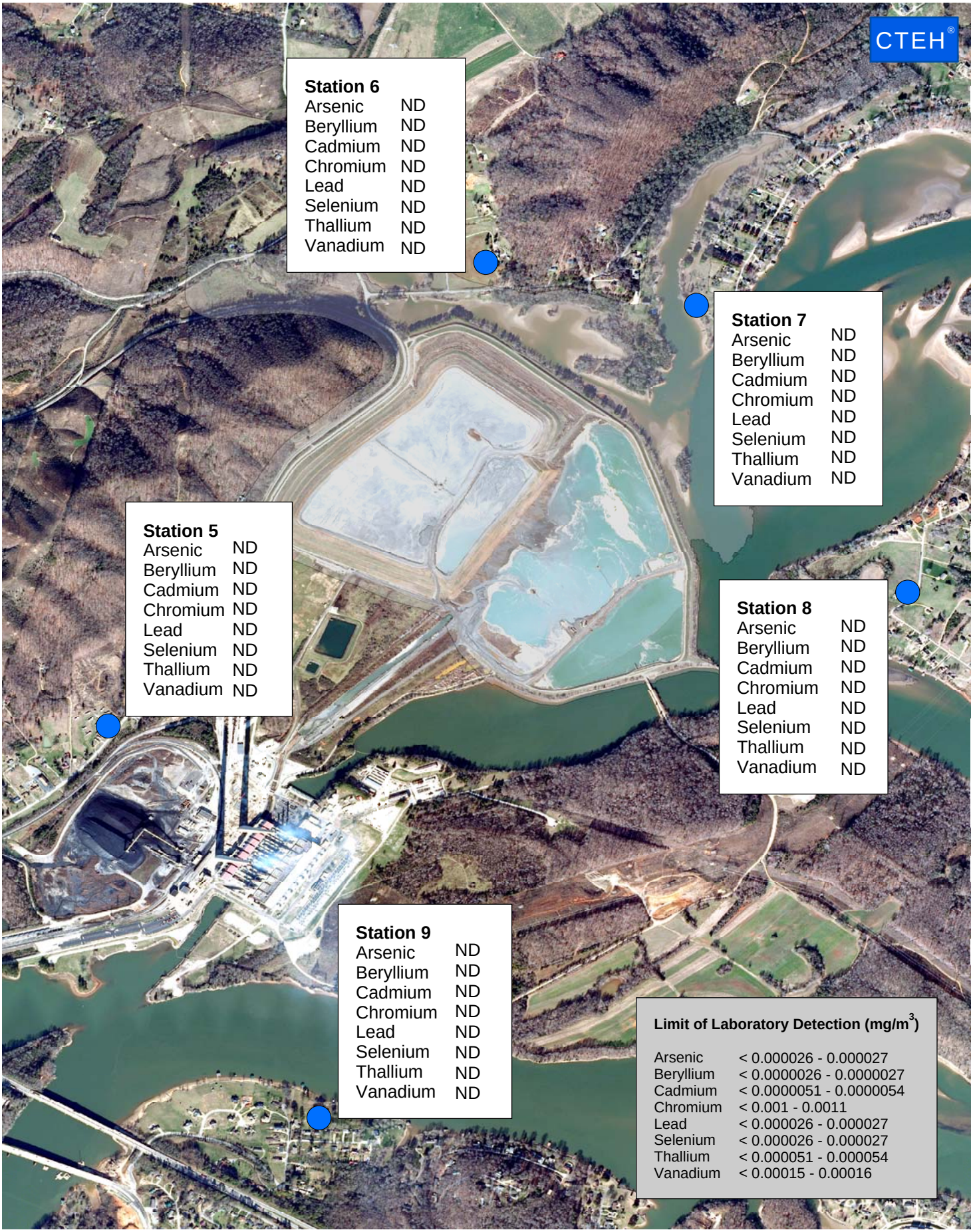

Analytical Air Sampling Results for 02/23/2009

Ash Extent 12/23/2008

* ND = Non Detect

0 0.05 0.1 0.2 Miles

CTEH®	Tennessee Valley Authority
	Kingston, TN
Project No. 4375	Roane County
	Date Created: 03/05/2009