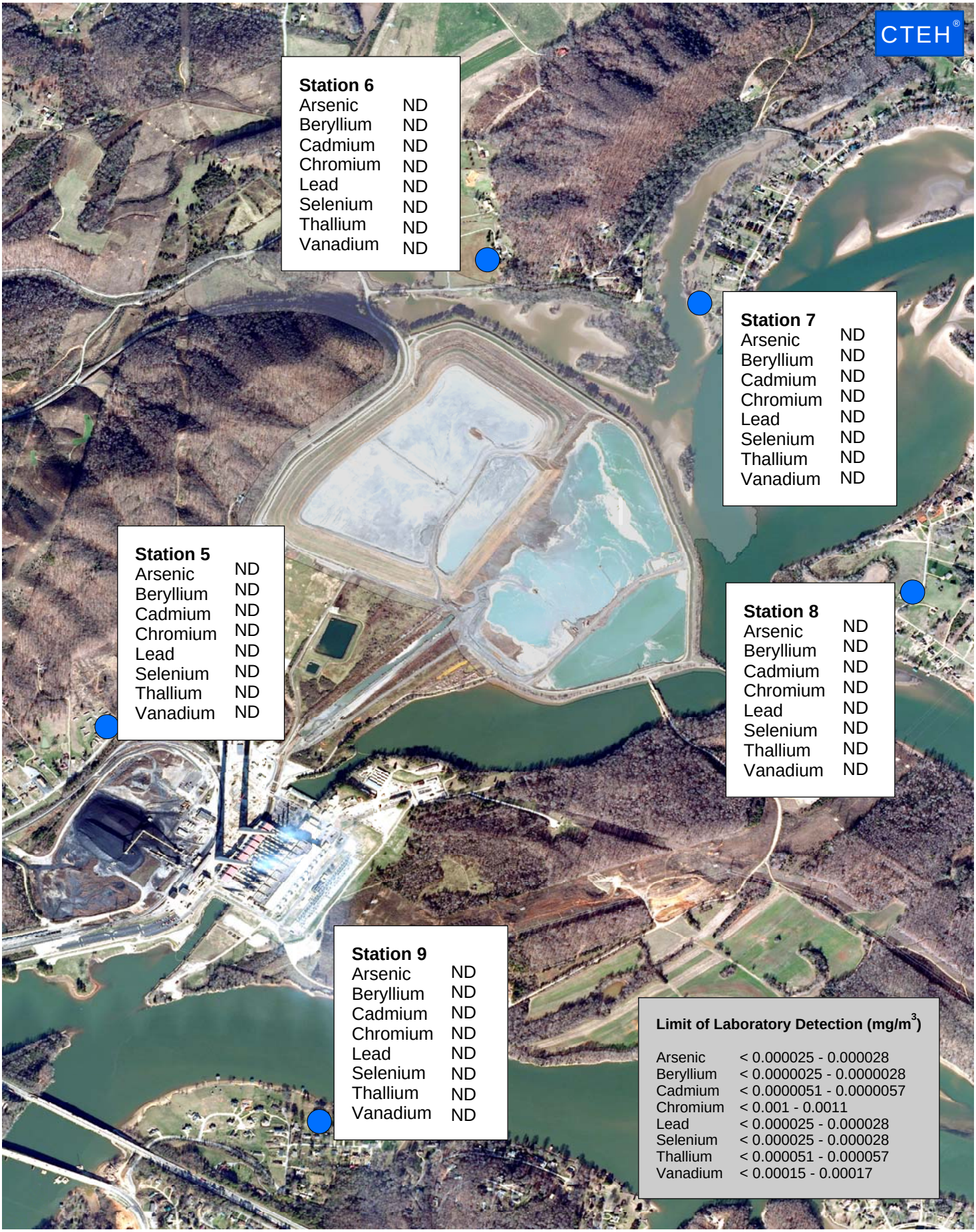

Analytical Air Sampling Results for 02/10/2009

Ash Extent 12/23/2008

* ND = Non Detect

0 0.05 0.1 0.2 Miles

CTEH®

Project No. 4375

Tennessee Valley Authority	
Kingston, TN	
Roane County	
Date Created: 02/22/2009	