Agreement Log #: KIF-10-068

Time-Critical Concurrence

Area:
Emory River, Segment "East of Dike 2", Grids 33A1

Agreement:

Ash removal activities have been completed in Segment "East of Dike 2", Grids 33A1.

This grid was near the North Dock peninsula of the Swan Pond embayment. Ash removal was performed by hydraulic dredging. Bathymetric survey results indicate that the grid has been dredged to the pre-spill surface. The approach to dredging as well as developing the pre-spill surface is documented in KIF-10-052.

Attachments:
Figure 1, Pre-Spill Surface, dated 6/07/10
Figure 2, Ash Remaining through Sevenson 06-23 Survey, dated 6/23/10

Concurrence Comments:

Julie L Pfeiffer
Jacobs Project Manager — 6/24/10 Date

Kathryn Nash
Tennessee Valley Authority — 6/24/10 Date

[signature]
U. S. Environmental Protection Agency — 6/24/10 Date

Consult w/ TDEC

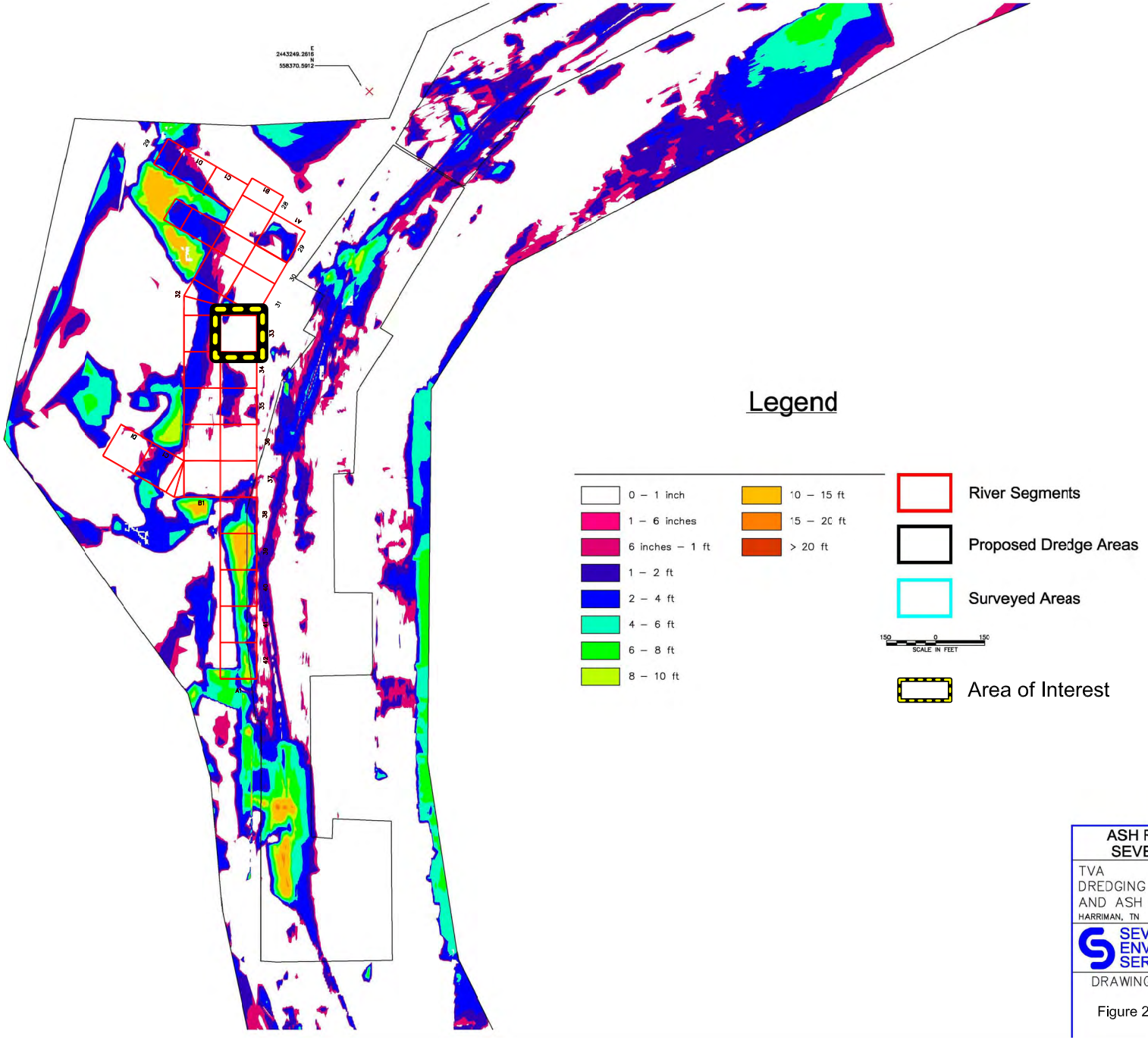

ASH REMAINING THROUGH SEVENSON 06-23 SURVEY

TVA
DREDGING OF THE EMORY RIVER AND ASH PROCESSING
HARRIMAN, TN

SEVENSON ENVIRONMENTAL SERVICES, INC.

DRAWING
Figure 2

DATE:	06/23/10
DRAWN BY:	CML
CHECKED BY:	
CAD FILE:	volume remaining 0623 N
SCALE:	

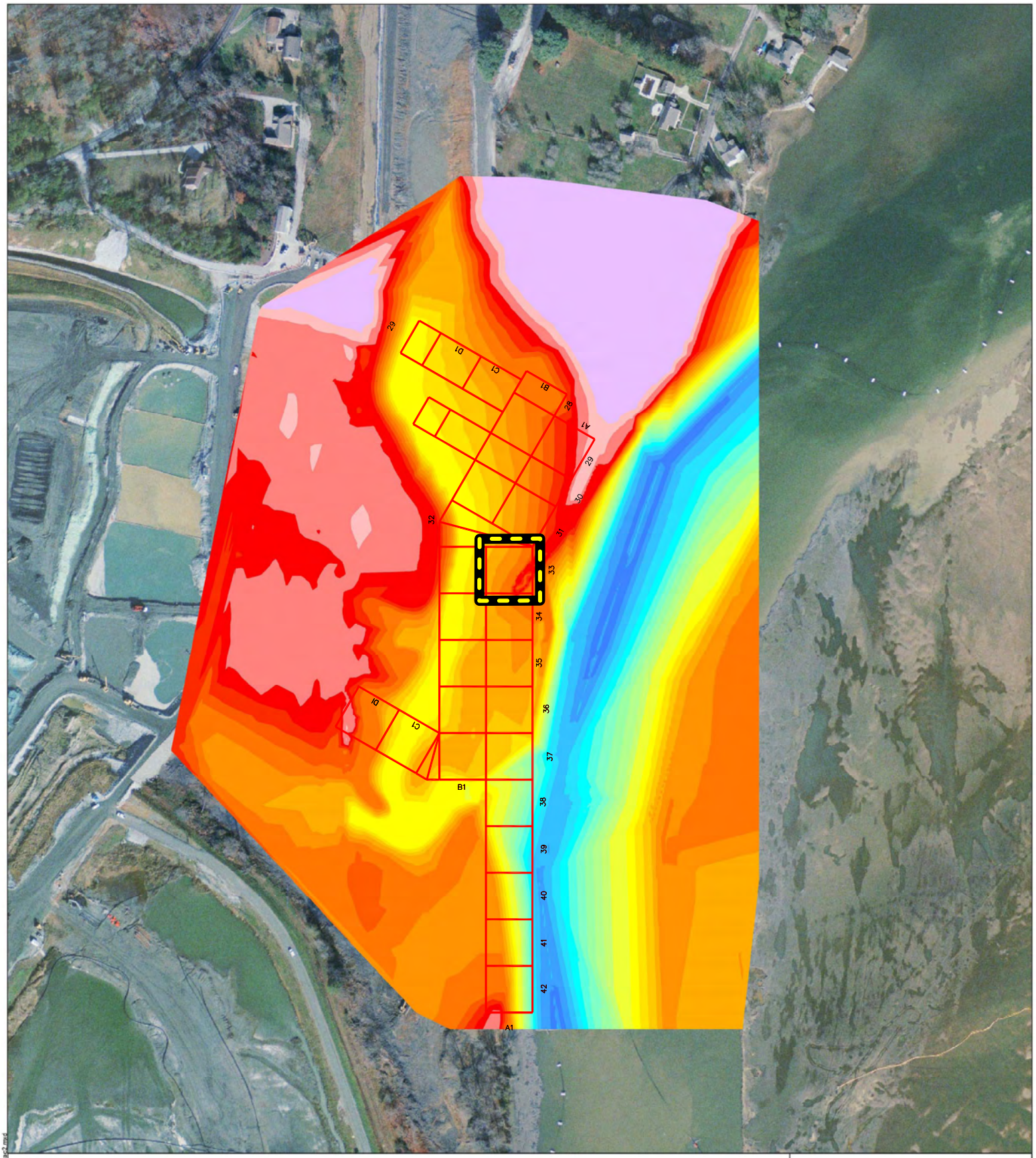

Legend

Pre-Spill Elevation
Feet (ft)

746 - 755
744 - 746
742 - 744
740 - 742
738 - 740
736 - 738
734 - 736
732 - 734
730 - 732
728 - 730
726 - 728
724 - 726
722 - 724
720 - 722
718 - 720
716 - 718
714 - 716
712 - 714
710 - 712
708 - 710
706 - 708
704 - 706
702 - 704
700 - 702

Dredge Grid for Segments 1,2,3,& 5
Dredge Grid for Embayment Area

Area of Interest

0 150 300
Feet

N
1:900

JACOBS

Pre-Spill Surface

NAME: croberts DATE: 06/07/2010

Figure 1

Y:\TVA\Projects\05DJ5400\20100607\ArcGIS\embayment_etrac2.mxd