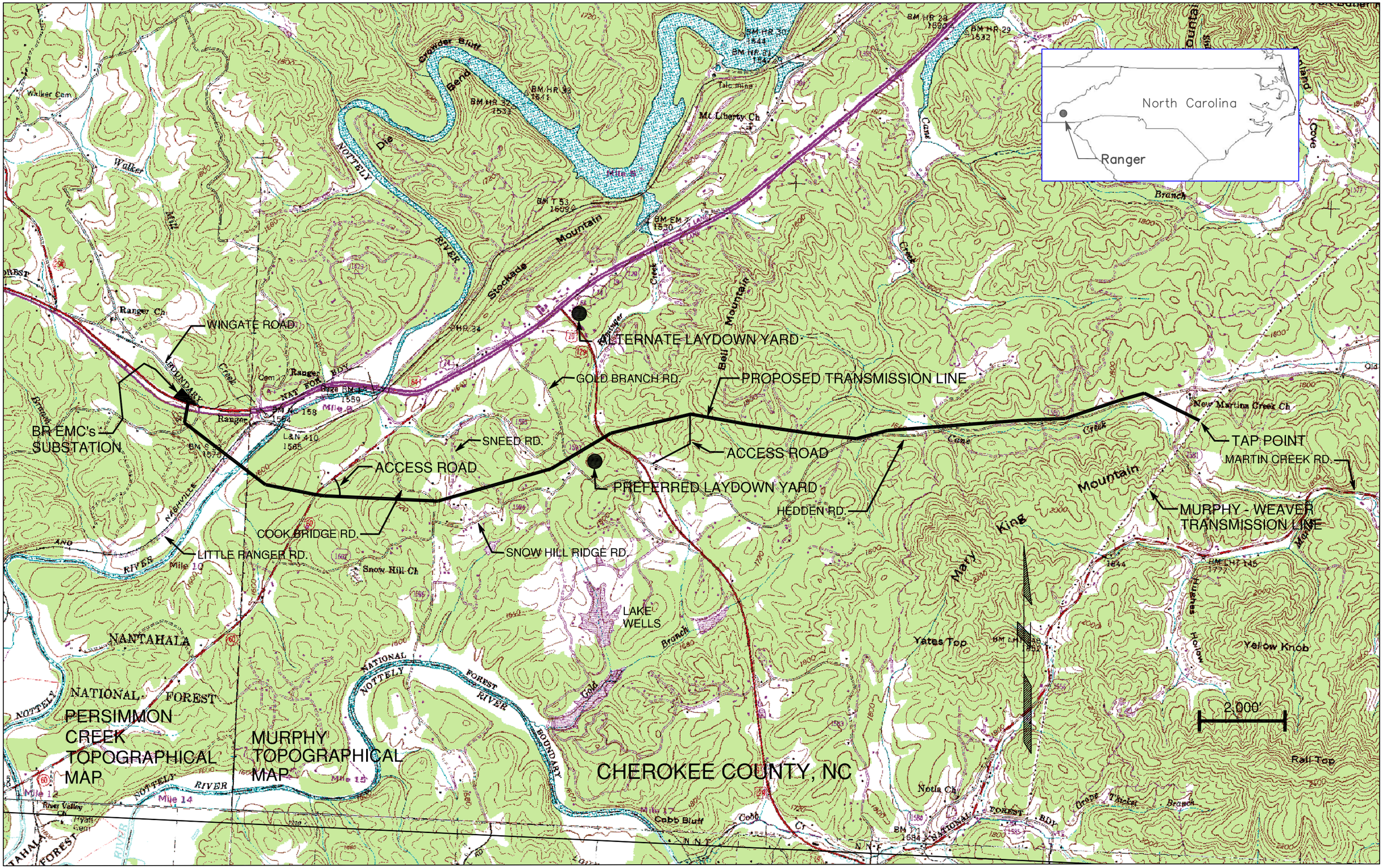

Figure 1-1. Provide 161-kV Delivery Point to Ranger, North Carolina, Substation - Preferred Route