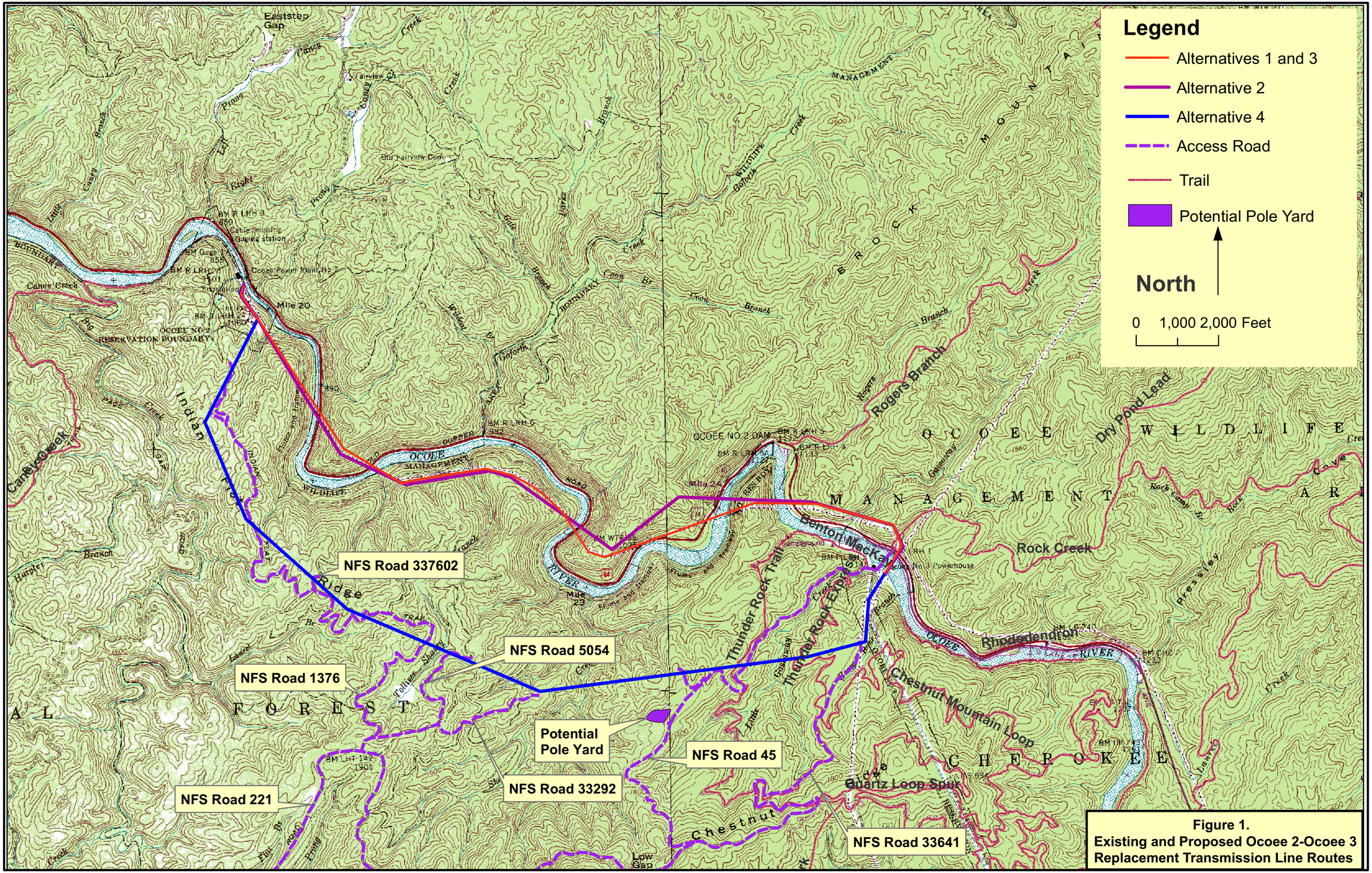

Figure 1.
Existing and Proposed Ocoee 2-Ocoee 3 Replacement Transmission Line Routes