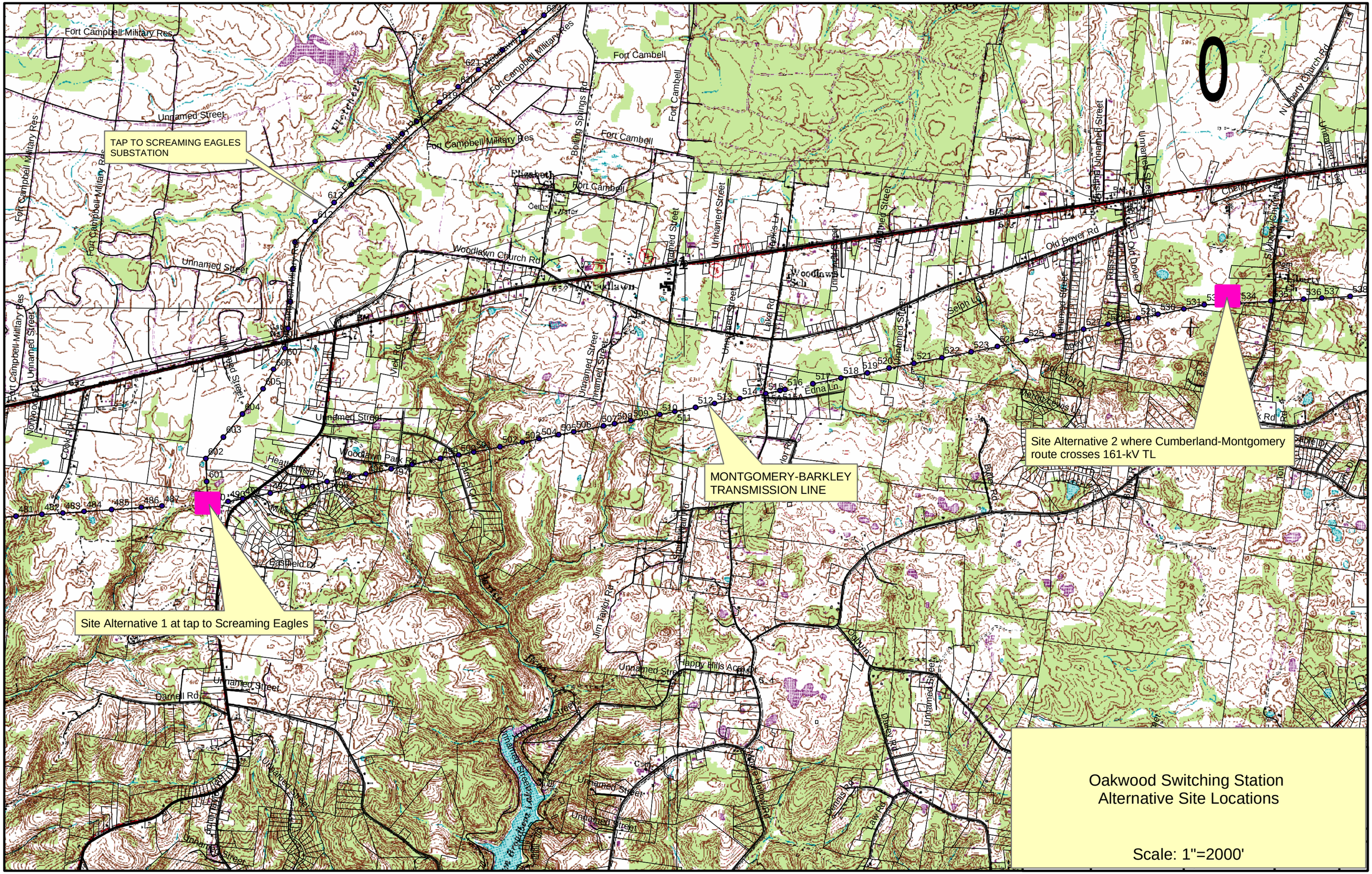
TAP TO SCREAMING EAGLES SUBSTATION
MONTGOMERY-BARKLEY TRANSMISSION LINE
Site Alternative 2 where Cumberland-Montgomery route crosses 161-kV TL
Site Alternative 1 at tap to Screaming Eagles
Fort Campbell Military Res
Fort Campbell
Unnamed Street
Woodlawn Church Rd
Old Dover Rd
Woodlawn Park Rd
Darnell Rd
Happy Hills Acre Dr
Jim Taylor Rd
Edna Ln
Selph Ln
Lake Rd
Boiling Springs Rd
N Liberty Church Rd
Cherry
Oakwood Switching Station
Alternative Site Locations
Scale: 1"=2000'